

Broughton Sanctuary 31st October - 4th November 2022

SCIENCE & CONSCIOUSNESS MAKING WYRD THE NORM

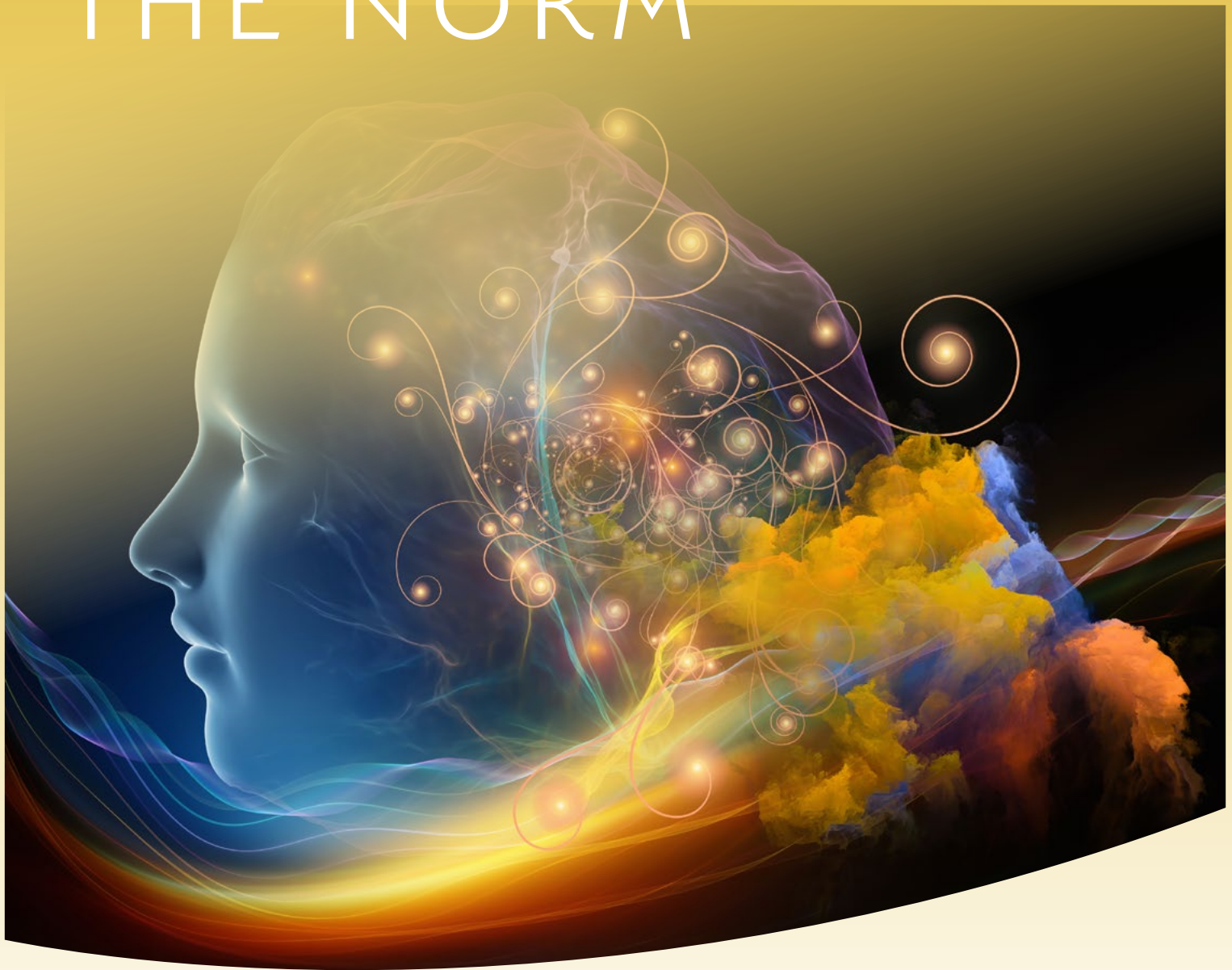

Retreat Programme



WYRD
EXPERIENCE



UBIQUITY
UNIVERSITY

avalon
WELLBEING

MONDAY

31st October

- 4.00pm Arrival
- 5.00pm Opening Circle
Green Drawing Room, The Hall
- 6.00pm Dinner
Utopia
- 7.00pm Halloween event
Utopia



TUESDAY

1st November

- 8.00am Breakfast
Utopia
- 9.00am Experiencing Interconnectedness
Avalon
- 9.30am Welcome

The Past and Future of Parapsychology
with Prof. Chris Roe
Avalon
- 12.30pm Lunch
Utopia
- 2.00pm Memorial Ceremony for Brenda Dunne
Outdoors, meet at Utopia
- 3.30pm Break
- 4.00pm The Wyrd Experience v1
with PEAR equipment and tour
Wyrd Experience
- 5.15pm Making Wyrd the Norm groups
Avalon
- 6.30-7.30pm Dinner
Utopia
- 8.30pm Parallel Sessions

WEDNESDAY

2nd November

8.00am	Breakfast <i>Utopia</i>
9.00am	Experiencing Interconnectedness <i>Avalon</i>
9.30am	Morning: Dying and Consciousness <i>with Wolfhardt Janu, Vasileios Basios, Vicente Arreaz</i> <i>Avalon</i>
12.30pm	Lunch <i>Utopia</i>
2.00pm	The Psychomanteum <i>with Dr Calen Rayne</i>
2.30pm	Parallel sessions
3.30pm	Break
4.00pm	Parallel sessions
5.15pm	Making Wyrd the Norm groups
6.30-7.30pm	Dinner <i>Utopia</i>
8.30pm	Parallel Sessions <i>Hall and Avalon</i>

THURSDAY

3rd November

8.00am	Breakfast <i>Utopia</i>
9.00am	Experiencing Interconnectedness - A Fundamental Paradigm Shift in Exploring Consciousness & its practical applications <i>with Advaitananda</i> <i>Avalon</i>
11.00am	Break
11.30am	Forest bathing and Remote Perception Round 1 <i>Avalon/Woods</i>
1.00pm	Lunch <i>Utopia</i>
2.00pm	Forest bathing and Remote Perception Round 2 <i>Avalon/Woods</i>
3.30pm	Break
4.00pm	Remote Perception Debrief <i>Avalon</i>
5.15pm	Making Wyrd the Norm groups
6.30-7.30pm	Dinner <i>Utopia</i>
8.00pm	Fire Temple Celebration

FRIDAY

4th November

8.00am Breakfast
Utopia

Note: Please check out of your rooms before the programme starts; bags to be left outside of rooms.

9.00am Experiencing Interconnectedness
Avalon

9.30am David Luke
Avalon

11.00am Break

11.30am The Future
with Jeff Dunne on ICRL and Peter Merry on Wyrd
Avalon

12.00pm Labyrinth and the Moon Gate
Avalon

13.00pm Lunch
Utopia

Departure

DAILY RHYTHM

8.00am	Breakfast Utopia
9.00am	Experiencing Interconnectedness: a morning practice to connect us to the ground of interconnectedness
9.30am	Morning sessions start
11.00am	Morning break
12.30/1.00pm	Lunch Utopia
2.00/2.30pm	Afternoon sessions start
3.30pm	Afternoon break
5.15pm	Making Wyrd the Norm groups; groups we come back to every day to reflect on what it means to live the reality of interconnectedness every day .
5.15pm	Dinner Utopia

PARALLEL SESSIONS

We have a number of contributors who will be offering their insights and experiences in the parallel sessions slots. They include:

- Researchers involved in the dying research
- Jeff Dunne: The Language of Consciousness
- Psychomanteum experience
- Wyrd Experience / PEAR equipment
- Nish Dubashia and Kai Holland
- Ute Weber-Woisetschlaeger / Margreet Poulie: Experiencing Wyrd Through Movement
- Krista Stanley: Mediumship
- Gwyneth Moss: The Wyrd of the Runes
- Leslie Claire and Karin Valis on Triggering Anomalies in Stable Diffusion
- Kirsty Allen: Sensory isolation in floatation tanks as a method of promoting psi phenomena
- Mike Daw: Vegetarianism and Veganism: Links to spontaneous and laboratory based psi (the latter uses the ganzfeld technique)
- Fil Kinnersley: The Experience of Spiritualist Mental Mediumship Development
- Sophie Morrison: After-death communications, phenomenology, impacts, and the case for survival

PARALLEL SESSIONS

SPACES & TIMES

- Green Drawing Room 1 *Screen* (GDR 1)
- Green Drawing Room 2 (GDR 2)
- Red Drawing Room (RDR)
- Dining Room
- Sanctuary 1 *Screen*
- Sanctuary 2
- Nest
- Treatment Room 1
- Treatment Room 2
- Chill Room
- Wyrd Experience

	TUESDAY 20.30-21.30	WEDNESDAY 14.30-15.30	WEDNESDAY 16.00-17.00	WEDNESDAY 20.30-21.30
GDR 1 <i>Screen</i>	Jeff Dunne: The Language of Consciousness	Fil Kinnersley: The Experience of Spiritualist Mental Mediumship Development	Nish Dubashia and Kai Holland	Kirsty Allen: Sensory isolation in floatation tanks as a method of promoting psi phenomena
GDR 2				
RDR	Krista Stanley: Mediumship			Researchers involved in the dying research
Dining Room				
Library			Gwyneth Moss: The Wyrd of the Runes	
Sanctuary 1 <i>Screen</i>	Sophie Morrison: After-death communications, phenomenology, impacts, and the case for survival	Mike Daw: Vegetarianism and Veganism: Links to spontaneous and laboratory based psi	Leslie Claire and Karin Valis on Triggering Anomalies in Stable Diffusion	Leslie Claire and Karin Valis on Triggering Anomalies in Stable Diffusion
Sanctuary 2				
Nest			Ute & Margreet: Experiencing Wyrd through Movement	Ute & Margreet: Experiencing Wyrd through Movement
Treatment Room 1		Psychomanteum - 3 slots	Psychomanteum - 3 slots	Psychomanteum - 3 slots
Treatment Room 2				
Chill Room				
Wyrd Experience	Wyrd Experience	Wyrd Experience	Wyrd Experience	Wyrd Experience

FURTHER INFO

broughtonhallestate.co.uk

avalonwellbeing.com

Follow on Instagram 

[@broughtonsanctuary](https://www.instagram.com/broughtonsanctuary)

[@avalonwellbeing](https://www.instagram.com/avalonwellbeing)



WYRD
EXPERIENCE



UBIQUITY
UNIVERSITY

avalon
WELLBEING